

PIONEER ENGLISH PROGRAM

PIONEER ENGLISH PROGRAM
PIONEER LANGUAGE EDUCATIONAL
FOUNDATION, INC.



IP : 070-7504-0767, 070-7785-0767
CACAO TALK ID : plc1118, guilin99000
NAVER BLOG : <http://blog.naver.com/roh9527>
FACEBOOK : [https://www.facebook.com/plc1118\(KOREAN\)](https://www.facebook.com/plc1118(KOREAN))
[https://www.facebook.com/plc9900\(CHINESE\)](https://www.facebook.com/plc9900(CHINESE))
E-mail : roh-1118@hanmail.net
Website : <http://www.pioneerlanguage.net>

PIONEER TEACHERS

1. Head Teacher : Jonathan montinola



- University : University of Philippines
- Years of Teaching : 11 years
- Is learning English difficult? it COULD be.
Is learning English Fun? It CAN be.
Do you need to study English? Yes, you SHOULD.
Should you study at Pioneer Language Center?
Definitely, you MUST!

2. Teacher : Phoebe A. Andres



- University : Lyceum of the Philippines
University
- Years of Teaching : 7 years
- Here at PLC, We make Grammar, Reading, Vocabulary,
Writing, Listening & Pronunciation Fun.
Teachers do their best to make difficult topics easy &
enjoyable.
Teachers give opportunities for the students to apply
Grammar & expressions into real situations.

3. Teacher : Raponzel B. Abano

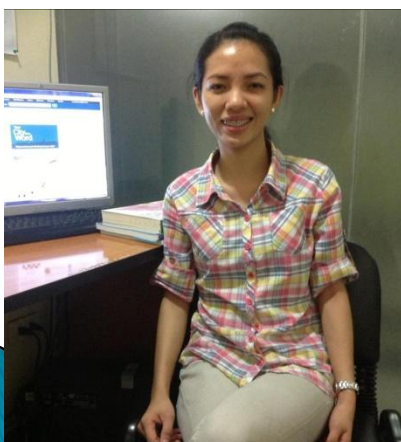

- University : University of Philippines
- Years of Teaching : 7 years
- Learning English is becoming inevitable as
globalization sets in.
Since I have started ESL teaching, I have been
exposed to different learning styles of students.
I must say learning the English language can be fun,
interesting, comprehensive and challenging even!
So, come and visit our academy study with us learn
and enjoy~

4. Teacher : Miguel Paolo Garcia Macandog



- University : University of Santo Tomas
- Years of Teaching : 6 years
- It is important to learn English because it is a globally recognized effective communication tool which is widely used in business, government and educational instituting.

5. Teacher : Maria Victoria Tiemsin-Ronulo



- University : Our lady of Fatima University
- Years of Teaching : 7 years
- Learning English takes time and patience. It cannot be rushed, you may start with a strong foundation by studying in our academy. Psychology and English are my minors, and these help me understand the needs of my students. As d teacher, my purpose is to provide the highest possible quality in English language teaching. Although learning the language can be challenging. I can see that it is very valuable to learn and can create bigger opportunities to everyone.

6. Teacher : Glenn san pedro santos



- University : Our lady of Guadalupe colleges
- Years of Teaching : 3 years
- English is our universal language. It is like a gatepass to allow us to communicate with other foreign people. It is essential. It is necessary that we know how to use it.

FACILITIES(ACADEMY)

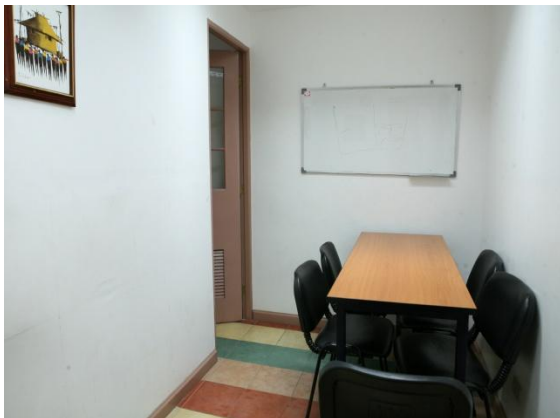

IN-HOUSE FACILITIES



IN-HOUSE DORMITORY

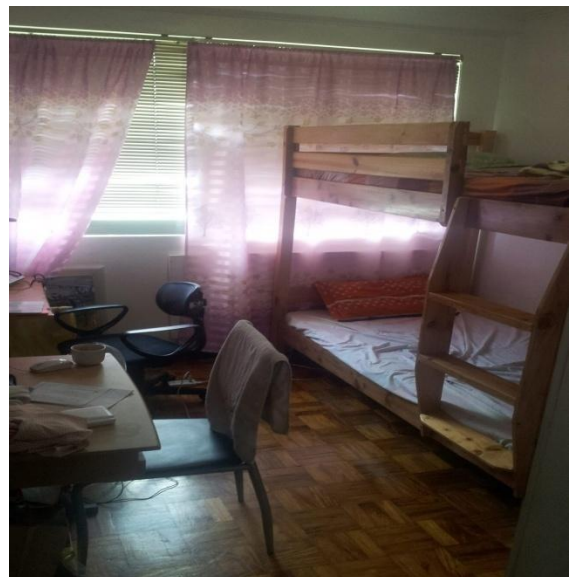
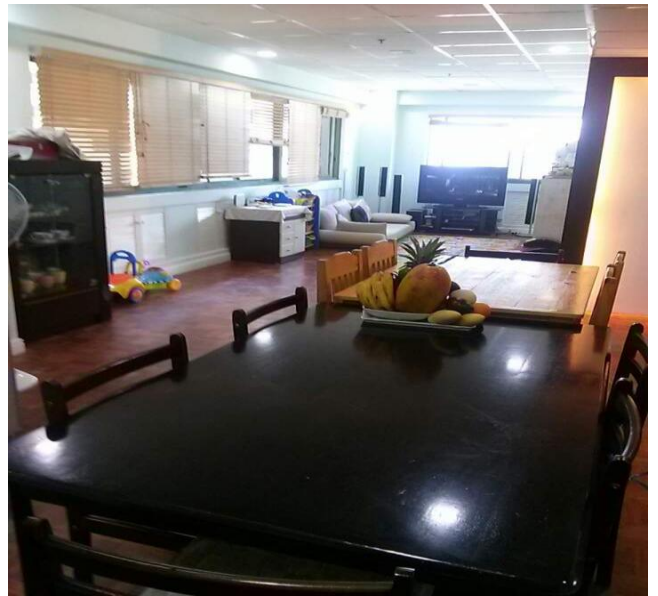

OUTSIDE FACILITIES



OUTSIDE DORMITORY

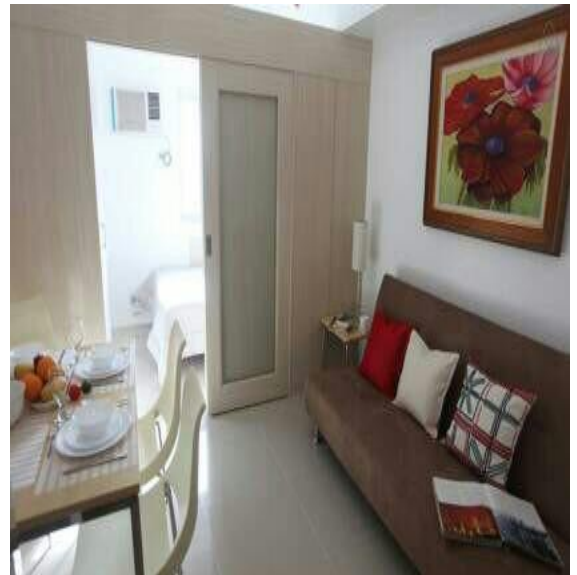

IN-HOUSE DORMITORY

Payment INCLUSIONS

1. Dormitory fee (room, bed space and beddings)
 - a. One type of room is double wherein 2 students share a room.
 - b. The other one is a Single room.
 - c. The payment is monthly(4 weeks).
2. Tuition fee (subject course)
3. Meals
4. Registration fee
5. Pick up fee
6. Cleaning and Laundry
7. Electricity and water
8. Internet service

Payment EXCLUSIONS

1. Airline fee
2. VISA extension fee
 - a. VISA extension is valid for 30 days.
 - b. Prices slightly vary depending on the number of extended days.
 - a) One time extension = Php 3,440
 - b) 2nd time extension = Php 4,600
 - c) 3rd to 5th extensions = Php 2,630
3. Book fee
4. Special Student Permit (SSP)
 - a. Amount is Php 6,000
5. I-card
 - a. Required for students staying more than 3 months.
 - b. Cost of card is Php 3,000

Notes:

1. In-house dormitory rules must be strictly followed to keep harmony and silence.
2. The school will not be liable to any loss of personal property.
3. Any damage done during the stay will be shouldered by the student.
4. Each student must have Traveler Insurance.

OUTSIDE DORMITORY

Payment INCLUSIONS

1. Dormitory fee (room, bed space and beddings)
 - a. One type of room is double wherein 2 students share a room.
 - b. The other one is the family room wherein a maximum of 4 people can share the room.
 - c. The payment is monthly(4 weeks).
2. Tuition fee (subject course)
3. Meals
4. Registration fee
5. Pick up fee

Payment EXCLUSIONS

1. Airline fee
2. Dormitory deposit
 - a. We require students to deposit US\$ 200 and can be claimed before end of study.
 - b. This deposit is subject to deductions whenever any physical damage is made during the stay.
 - c. If damage occurs, the deducted deposit amount will be returned to the student.
3. VISA extension fee
 - a. VISA extension is valid for 30 days.
 - b. Prices slightly vary depending on the number of extended days.
 - a) One time extension = Php 3,440
 - b) 2nd time extension = Php 4,600
 - c) 3rd to 5th extensions = Php 2,630
4. Book fee
5. Special Student Permit (SSP)
 - a. Amount is Php 6,000
6. I-card
 - a. Required for students staying more than 3 months.
 - b. Cost of card is Php 3,000
7. Cleaning and Laundry
8. Electricity fee
 - a. Billing statement will be given every month for payment.
 - b. Amount will be equally paid by roommates.
9. Water fee
 - a. Billing statement will be given every month for payment.
 - b. Amount will be equally paid by roommates.
10. Internet fees(selection)
 - a. Optional
 - b. Fee depends on the internet speed requested
11. Cable TV fee(selection)
12. Traveler Insurance (Required)

LIFE IN THE PHILIPPINES

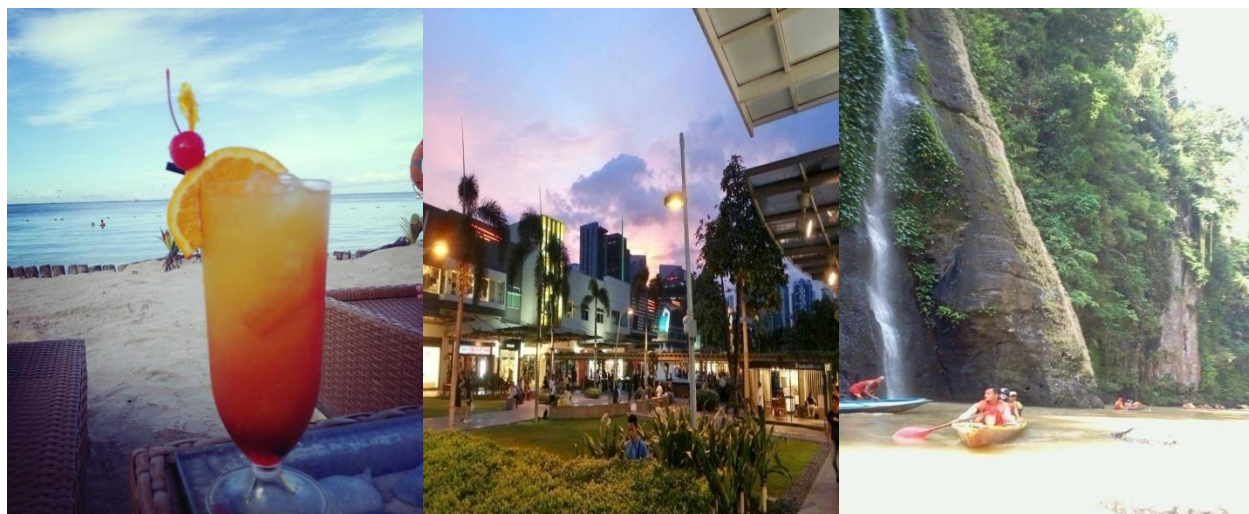

1. Pioneer Language School is located in Mandaluyong City, Metro Manila, Philippines.
Mandaluyong City is the safest residential area in Metro Manila. No hazardous facilities such as casinos, nightlife and slum areas around.
This is a secure area where many foreigners and students live.
2. Students live in luxury condominium units with 24-hour security. May be able to use the amenities such as a swimming pool and gym in the condominium. Healthy living while studying is a good lifestyle.
3. There are students of various nationalities in the academy, so you can experience a variety of cultures. We will also take a trip during weekends to tourist destinations around Metro Manila.
4. The class focused on individual learning. One-on-One class is made in accordance with the individual's level.
And we also have group classes.

TUITION & ACCOMMODATION FEE



1. Registration fee and pick up fee
- US\$ 90

2. General English – A course tuition fee (7hours)

| | | |
|-----------------|--|--|
| General English | A course | 1:1 – (Speaking, Reading, Writing, Listening) Group – (Pronunciation, Conversation) Free – (Group Grammar class) |
| Time | 1:1 4h + Group 2h + Free Group Grammar 1h | |
| Price | US\$ 600 | |

3. General English – B course tuition fee (8hours)

| | | |
|-----------------|--|--|
| General English | B course | 1:1 – (Speaking, Reading, Writing, Listening, Conversation) Group – (Pronunciation, Conversation) Free – (Group Grammar class) |
| Time | 1:1 5h + Group 2h + Free Group Grammar 1h | |
| Price | US\$ 700 | |

TUITION & ACCOMMODATION FEE

4. Intensive English – C course tuition fee (9hours)

| | | |
|-------------------|--|---|
| Intensive English | C course | 1:1 – (Speaking, Reading, Writing, Listening, Grammar) Group – (Pronunciation, Conversation) Free – (Group TOEIC class) |
| Time | 1:1 5h + Group 3h + Free Group TOEIC 1h | |
| Price | US\$ 800 | |

5. Intensive English – D course tuition fee (10hours)

| | | |
|-----------------|--|---|
| General English | D course | 1:1 – (Speaking, Reading, Writing, Listening, Grammar, Vocabulary) Group – (Pronunciation, Conversation) Free – (Group TOEIC class) |
| Time | 1:1 6h + Group 3h + Free Group TOEIC 1h | |
| Price | US\$ 900 | |

6. TOEIC, TOEFL, IELTS course tuition fee (9hours)

| | | |
|-------|--|--|
| | TOEIC, TOEFL, IELTS course | 1:1 – (Speaking, Reading, Writing, Listening) Group – (Vocabulary, Grammar) Free – (Group Pronunciation) |
| Time | 1:1 4h + Group 4h + Free Group Pronunciation 1h | |
| Price | US\$ 900 | |

7. In- house accommodation fee

| | | |
|-----------|----------|-----------|
| Room type | 1 person | 2 persons |
| Price | US\$ 630 | US\$ 500 |

8. Outside accommodation fee

| | | |
|-----------|-------------------|-------------------|
| Room type | Family(2 persons) | Family(4 persons) |
| Price | US\$ 1,000 | US\$ 2,000 |